



María José Montesinos

Lilkika Papaskra

Wendy Mairena

Bila wâla ra lakanka

Scott Wood Ronas

AWALA KUM
KIM PLIKI
SAKAN

Pâna wal briks ba lui auia kan.
Kuna Kim ba ura aihtabisi
ra ai watla ra waia lukan.

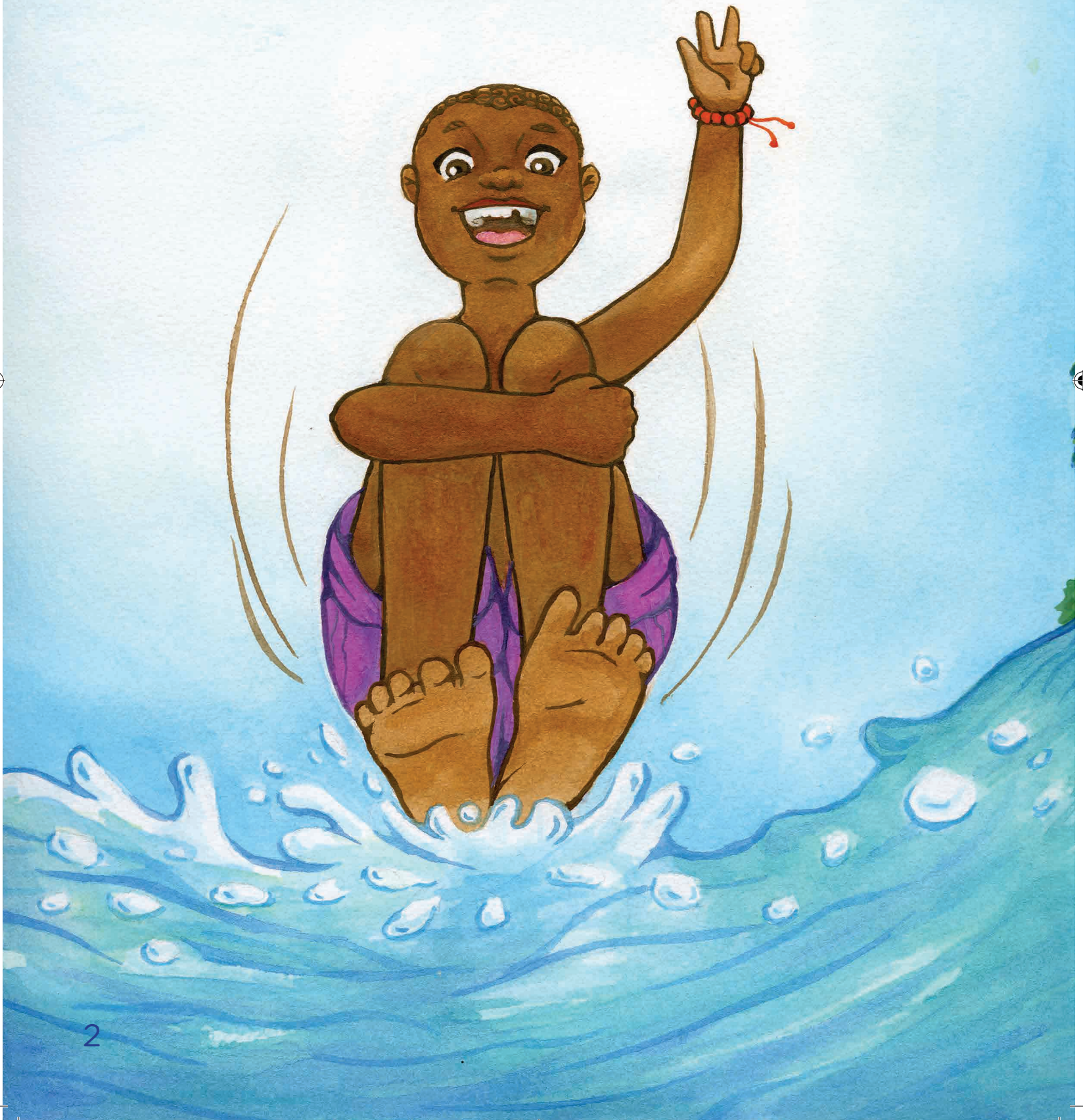

Awala ra dimwan taim ai
bangkilka kata langwi
liura dimwan bara
maka plikan.

KIIIM! KIIIM!



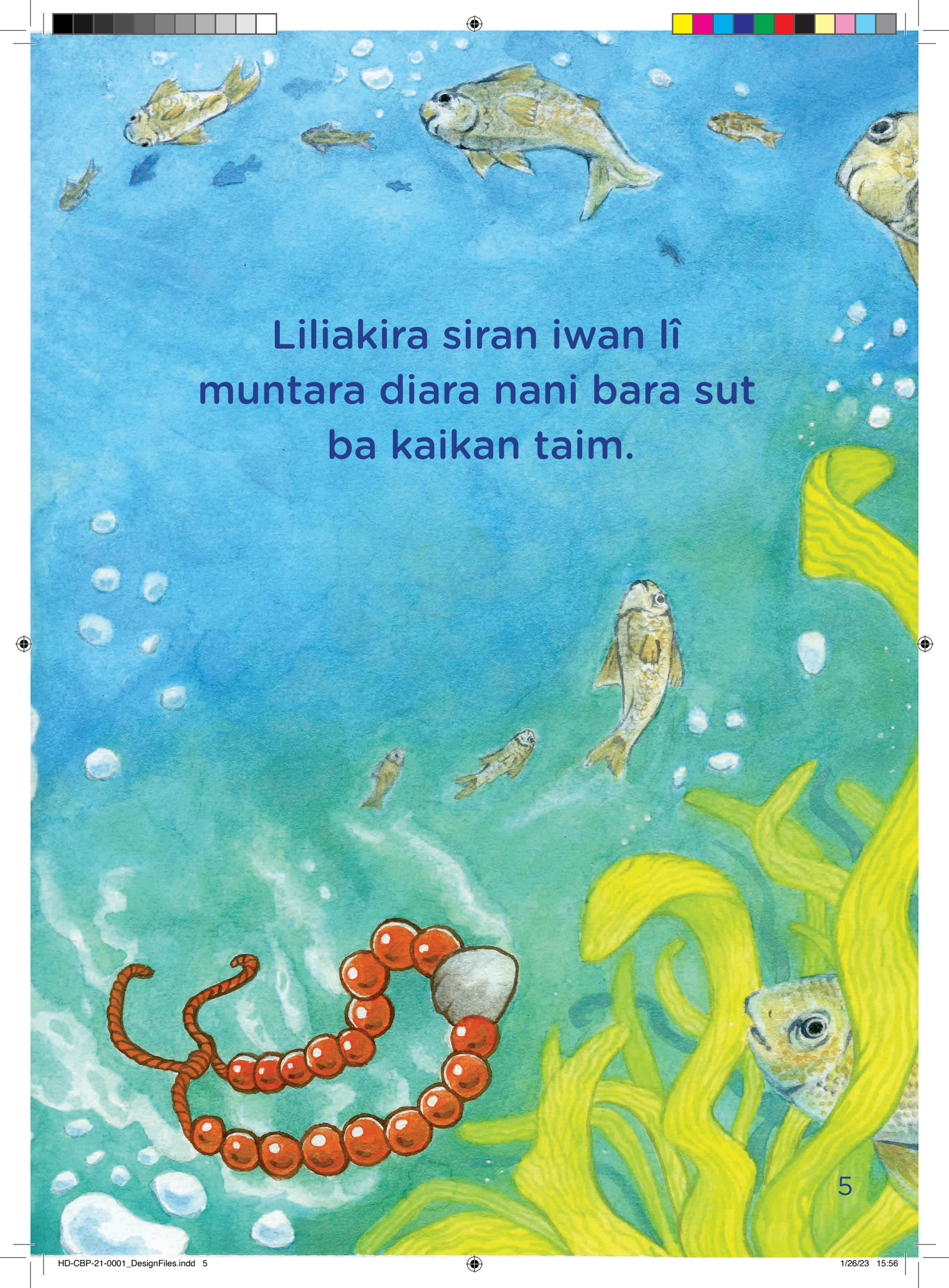

An underwater scene with various fish swimming in blue and green water. There are bubbles rising from the bottom. In the foreground, there is a string of red beads with a white bead at the end, and a fish is visible near some yellow seaweed.

Liliakira siran iwan lî
muntara diara nani bara sut
ba kaikan taim.

Inska nani ba
Siwaiwai nani tilara
plun pikan kaikisa.

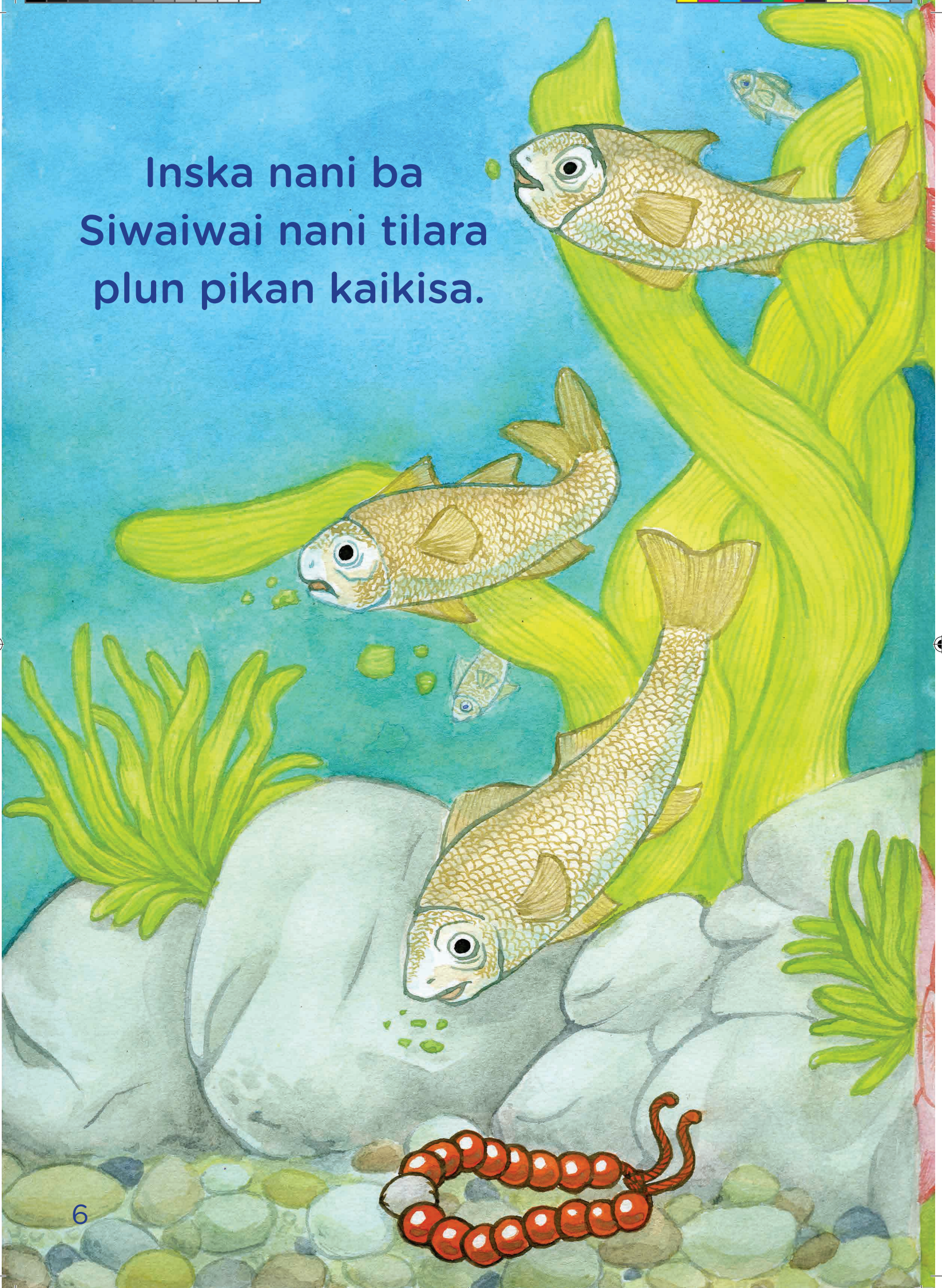



Kûrkur nani ba lapta
sya plapi bauhwisa
bara lî purara lika,
wayasika nani puli
bauhwisa.





Pis kumkum ra
awala ba karhna
plapisa, pis
walwala ra lika
tawa plapisa.

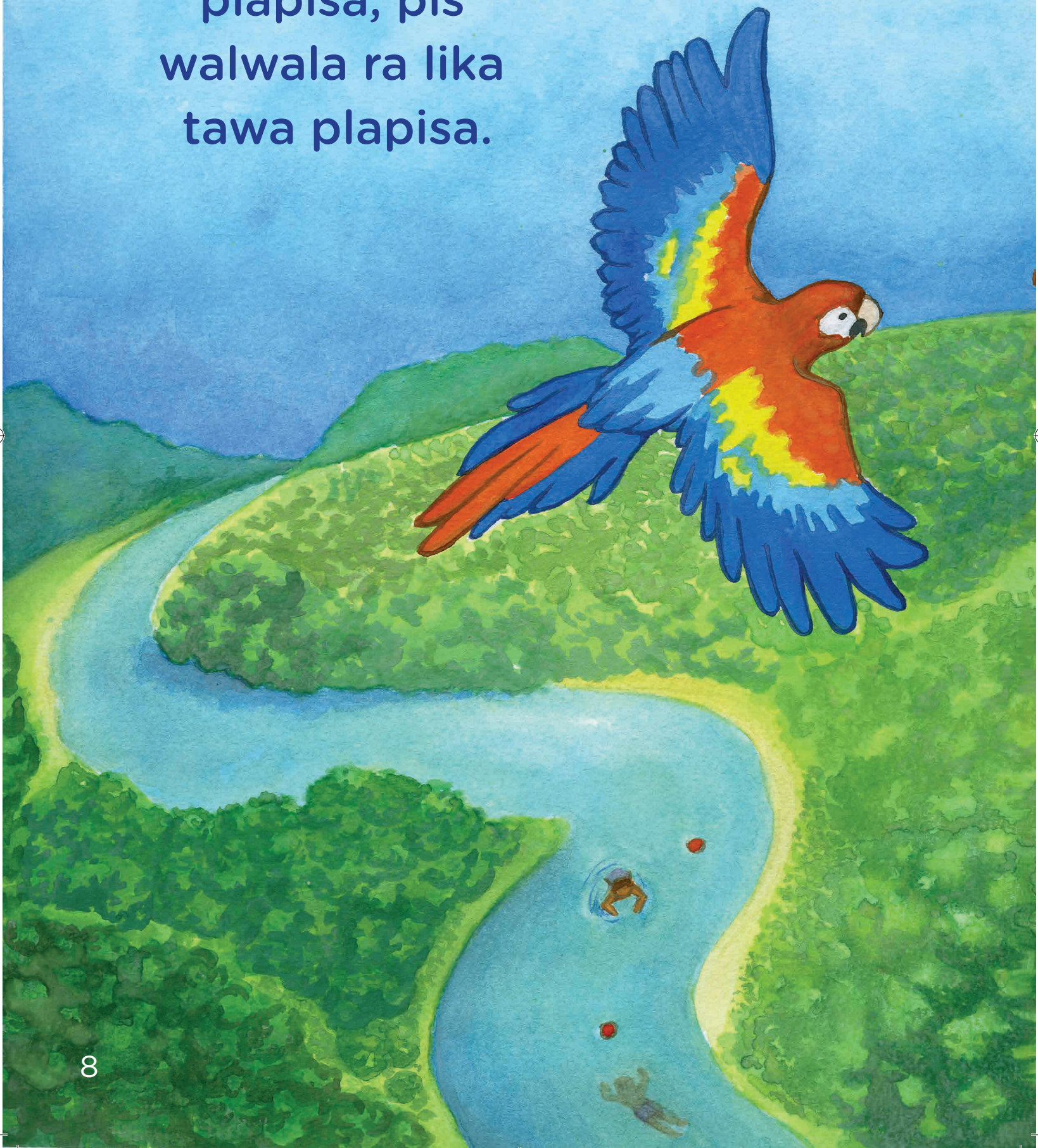

Mamu nani ba awala lamnika
nani bara sans brih puli
bauhwisa.



Yami ba ai kakma yari ba
dingki inska nani,
kangs nani an kaisni kumkum
sin sakisa.

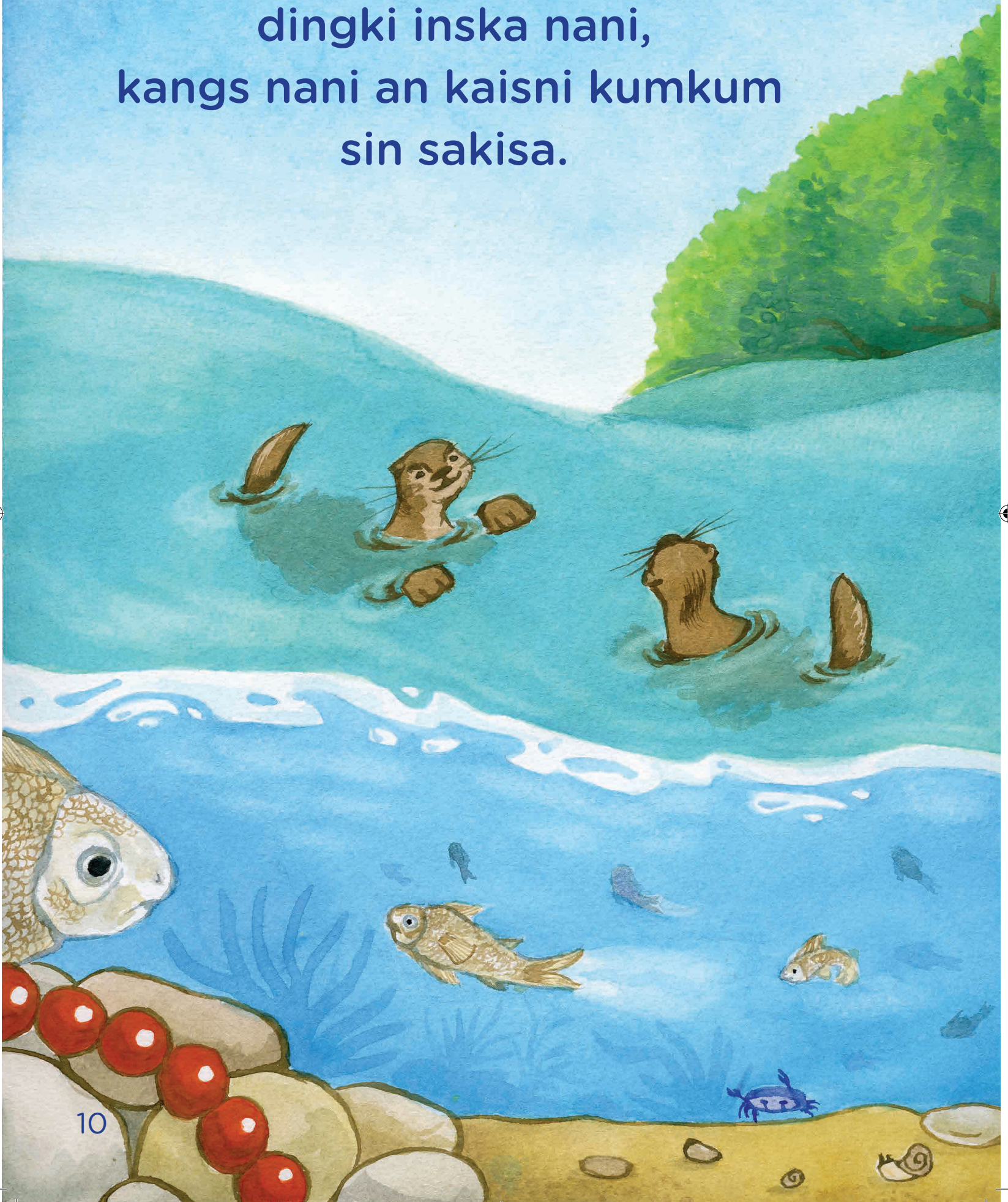

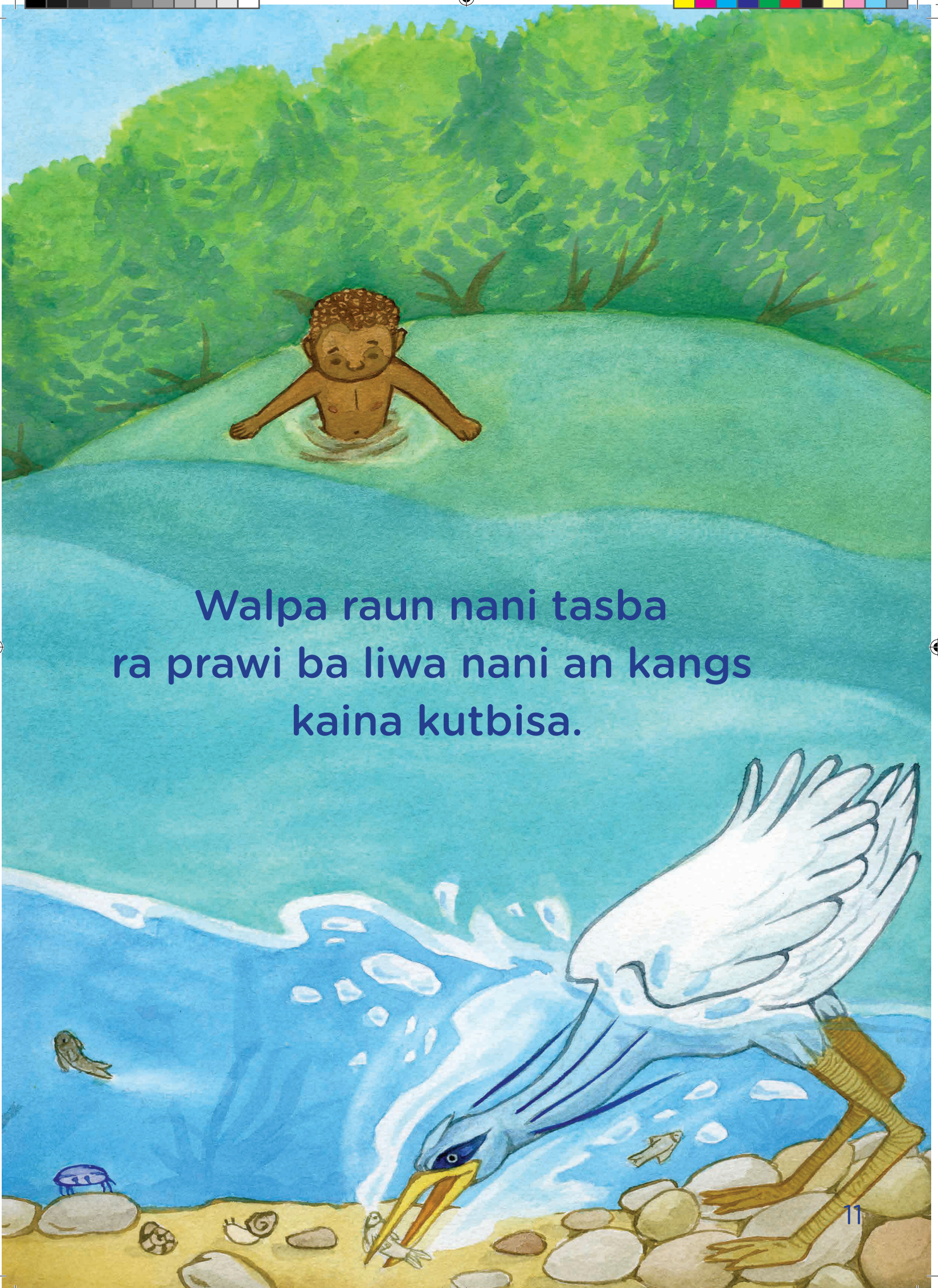

Walpa raun nani tasba
ra prawi ba liwa nani an kangs
kaina kutbisa.



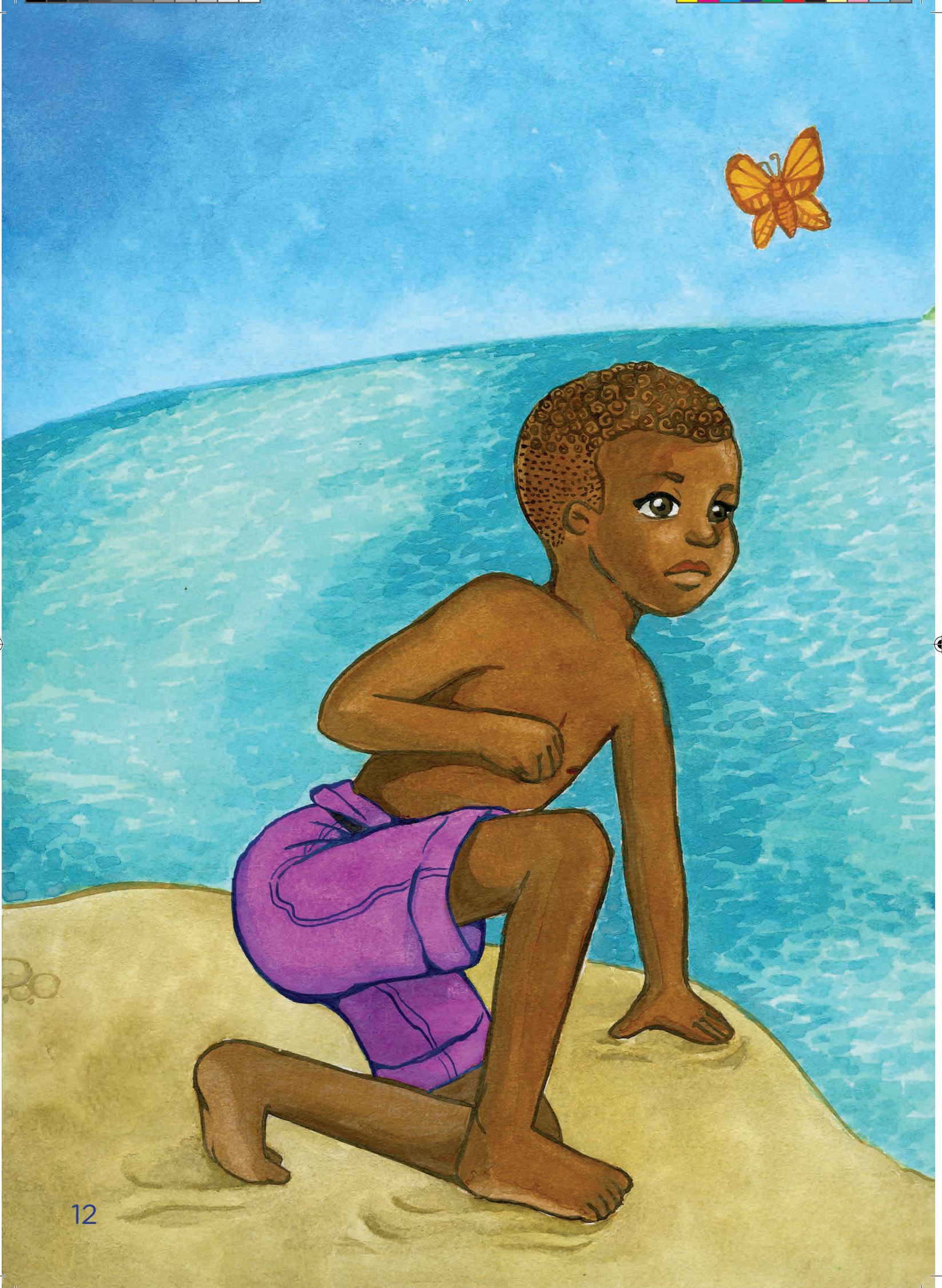

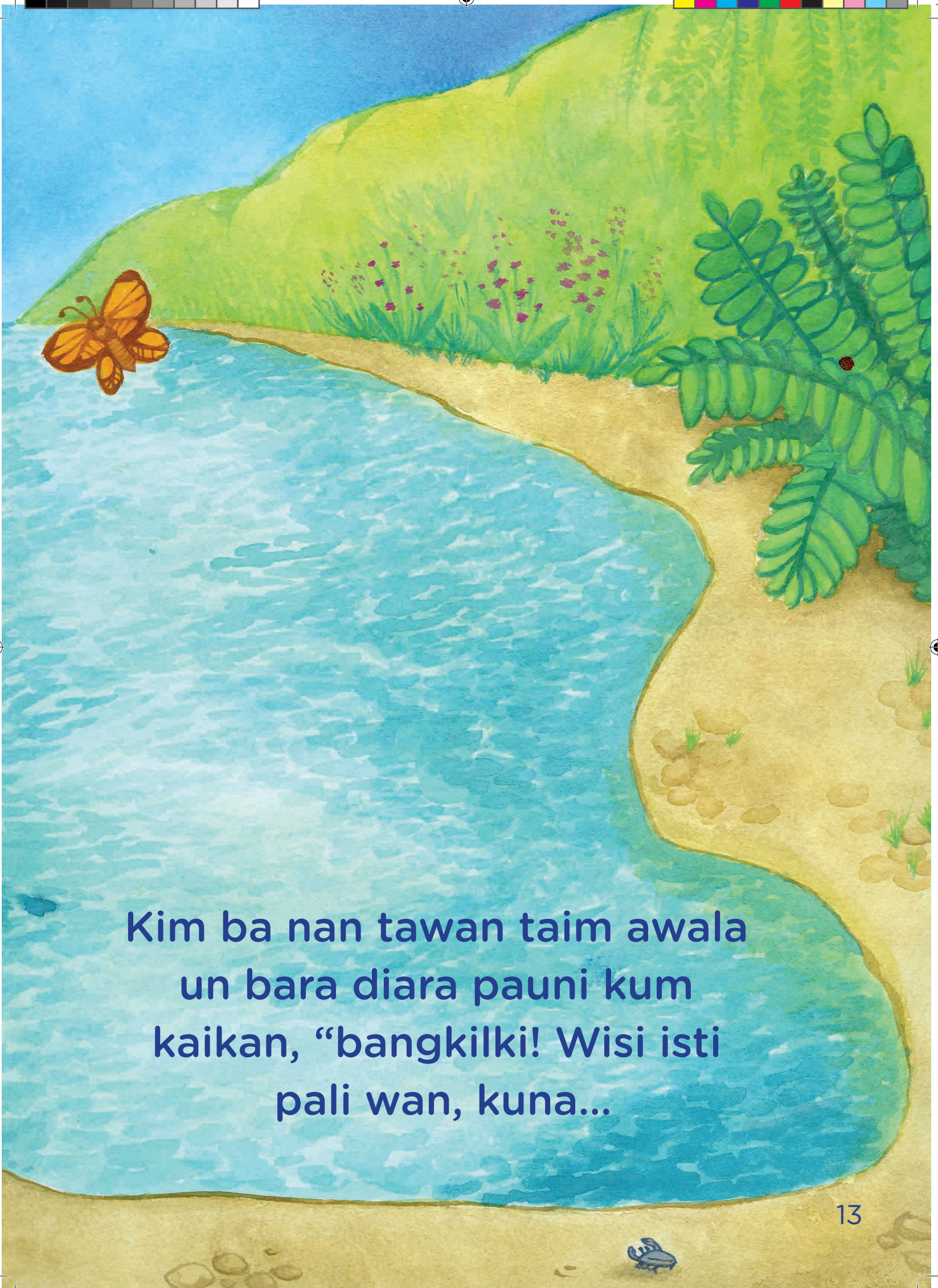

Kim ba nan tawan taim awala
un bara diara pauni kum
kaikan, “bangkilki! Wisi isti
pali wan, kuna...



...bankilka apia kan!
pikpik kum nakra paunika kan bara
pikpikka sirang iwi pali pali
laiuhra wan.





Pikpik plapata
ra Kim tingki
kum yan, kan baha mita
tininiska esmeralda kum
kaikan, bara tininiskika
ba ai kakma ni bangkilka
bara kulki kan.





Lilia pali minit kum brin
Dawan paskan dukia nanira
tingkika yabaia dukiara.



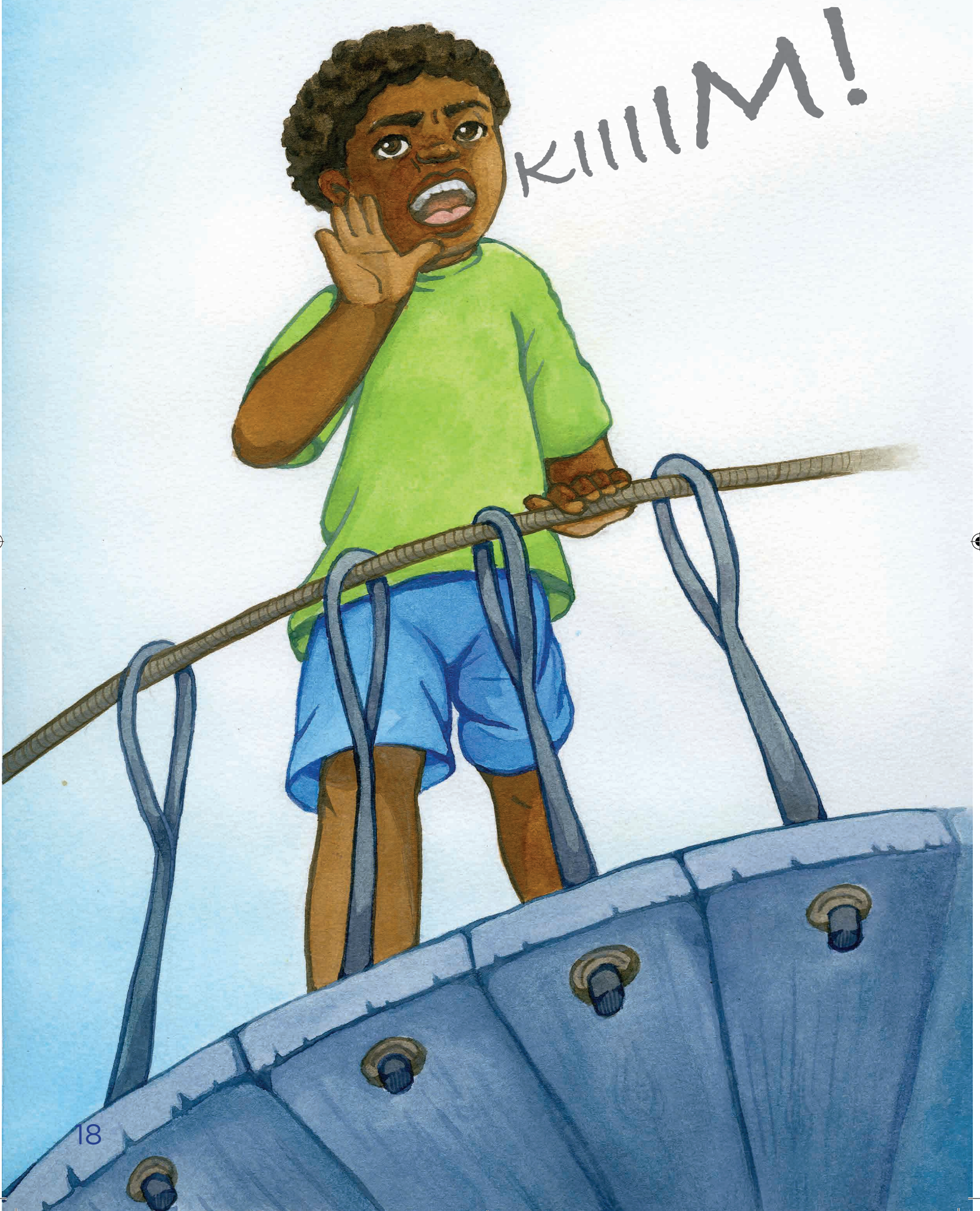



“Sakri!,
kaisa mahka utla
ra waia”.



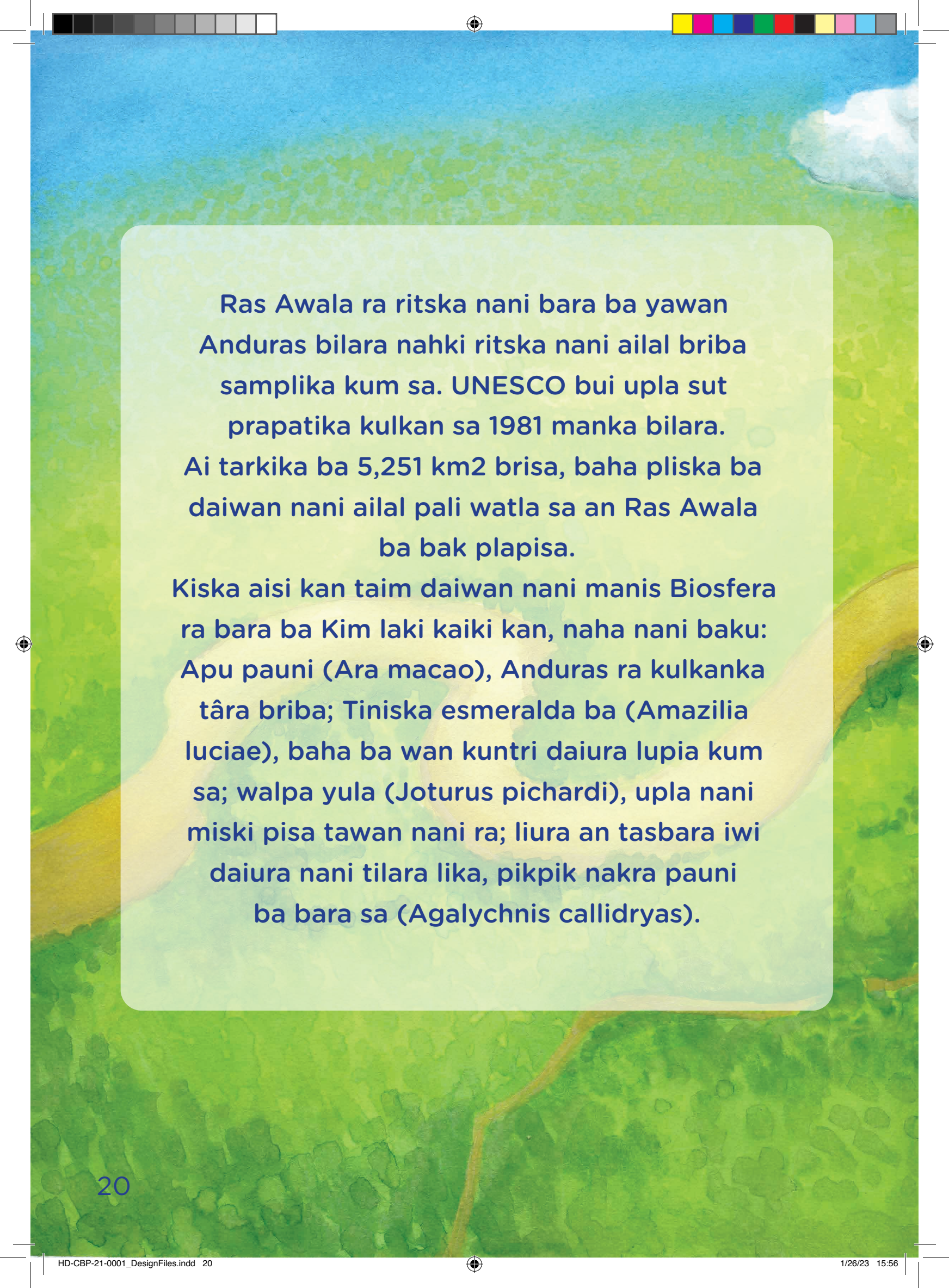

Ras Awala ra ritska nani bara ba yawan Anduras bilara nahki ritska nani ailal briba samplika kum sa. UNESCO bui upla sut prapatika kulkan sa 1981 manka bilara. Ai tarkika ba 5,251 km² brisa, baha pliska ba daiwan nani ailal pali watla sa an Ras Awala ba bak plapisa.

Kiska aisi kan taim daiwan nani manis Biosfera ra bara ba Kim laki kaiki kan, naha nani baku: Apu pauni (Ara macao), Anduras ra kulkanka târa briba; Tiniska esmeralda ba (Amazilia luciae), baha ba wan kuntri daiura lupia kum sa; walpa yula (Joturus pichardi), upla nani miski pisa tawan nani ra; liura an tasbara iwi daiura nani tilara lika, pikpik nakra pauni ba bara sa (Agalychnis callidryas).